

# Great Forest Reserve System

-  Proposed Great Forest Reserve System
-  State Forest
-  Existing Special Protection Zone
-  Existing Parks and Reserves
-  Private Land
-  Public Land outside GFRS area

Note 1 - This area consists of public land severely impacted by logging, and private land. A variety of tenures promoting Park infrastructure or restoration may be appropriate here.

Note 2 - Existing Special Protection Zones depicted required upgrading to formal protection as part of the conservation network for the Great Forest Reserve System.

Note 3 - A proportion of State Forests outside the Central Highlands Regional Forest Agreement area are the subject of separate conservation group reserve proposals.

Note 4 - The proposed reserves depicted in this simplified map may include small areas of private land, infrastructure etc not intended for reservation.

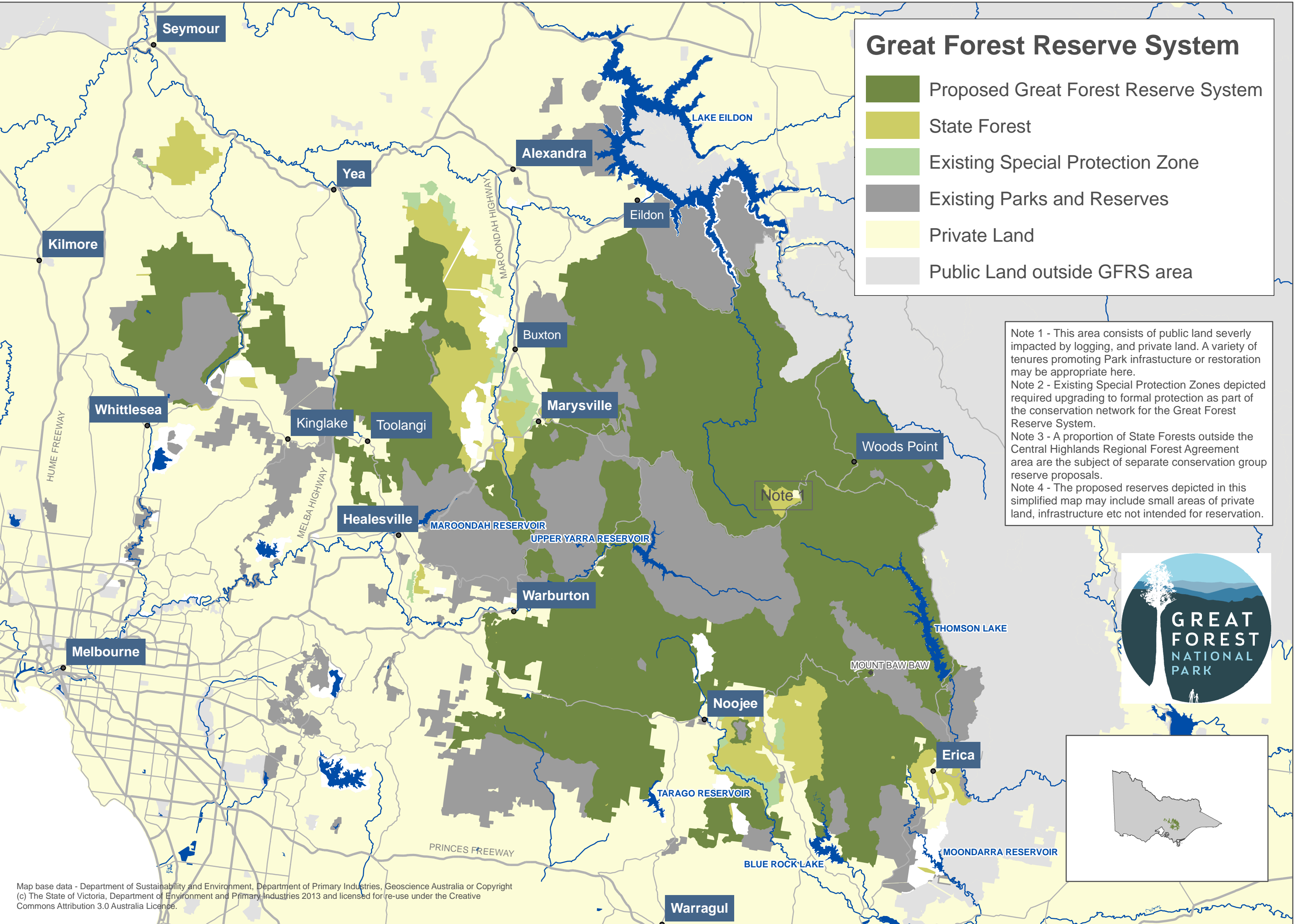
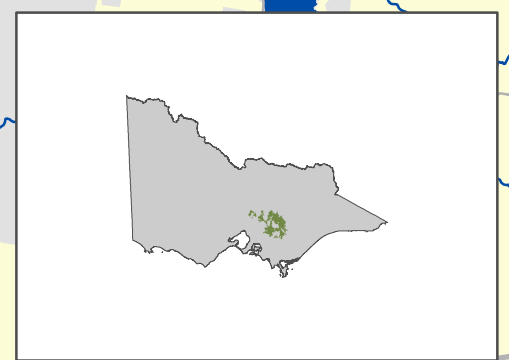

Map base data - Department of Sustainability and Environment, Department of Primary Industries, Geoscience Australia or Copyright (c) The State of Victoria, Department of Environment and Primary Industries 2013 and licensed for re-use under the Creative Commons Attribution 3.0 Australia Licence.